



Last House Standing

Margaret Burrows

Topic

- Area around Wells Road and the Lower Bristol Road
- Its transformation over time

Charlton Map 1799

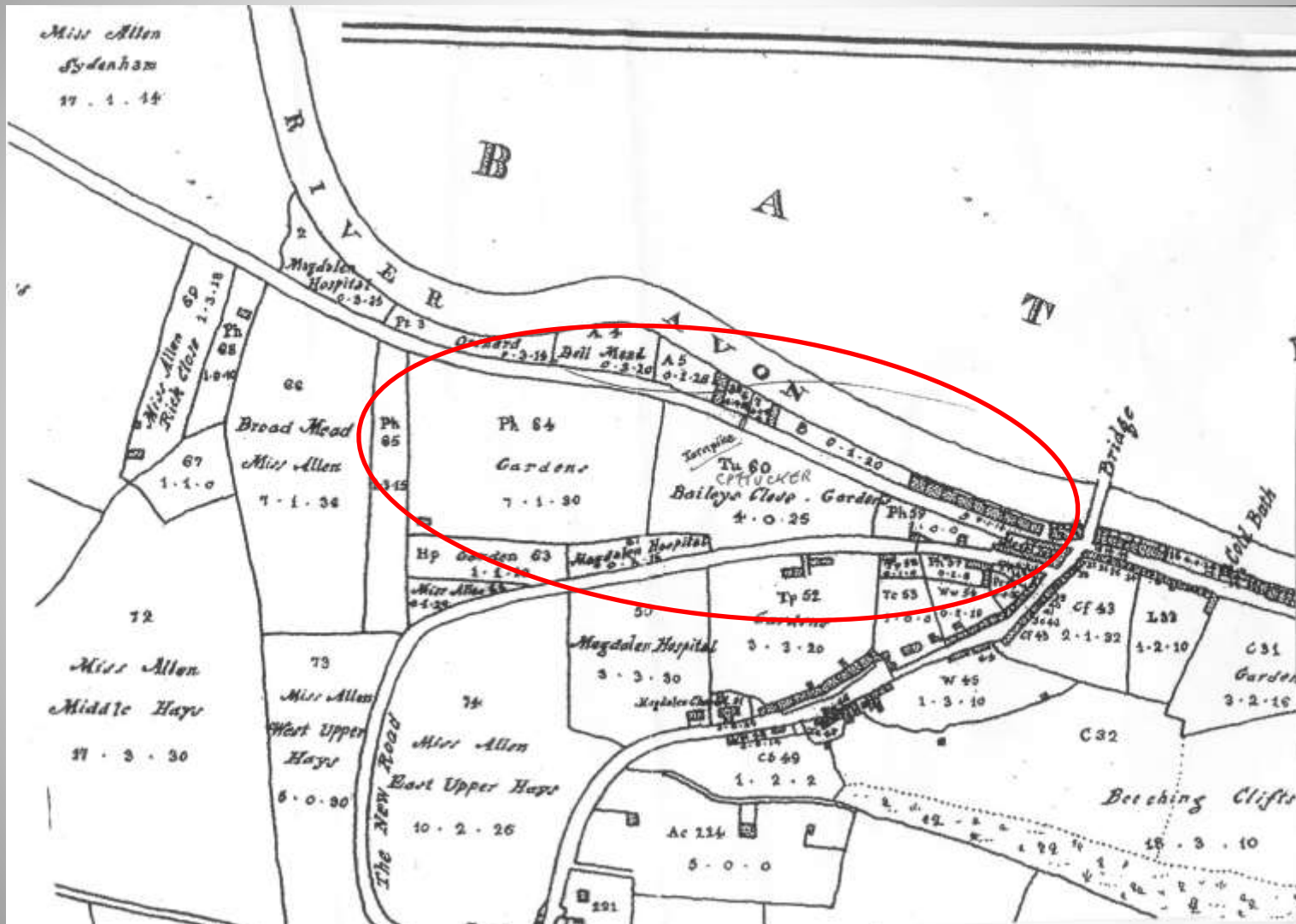

Map of 1800



J Barratt Map of 1818

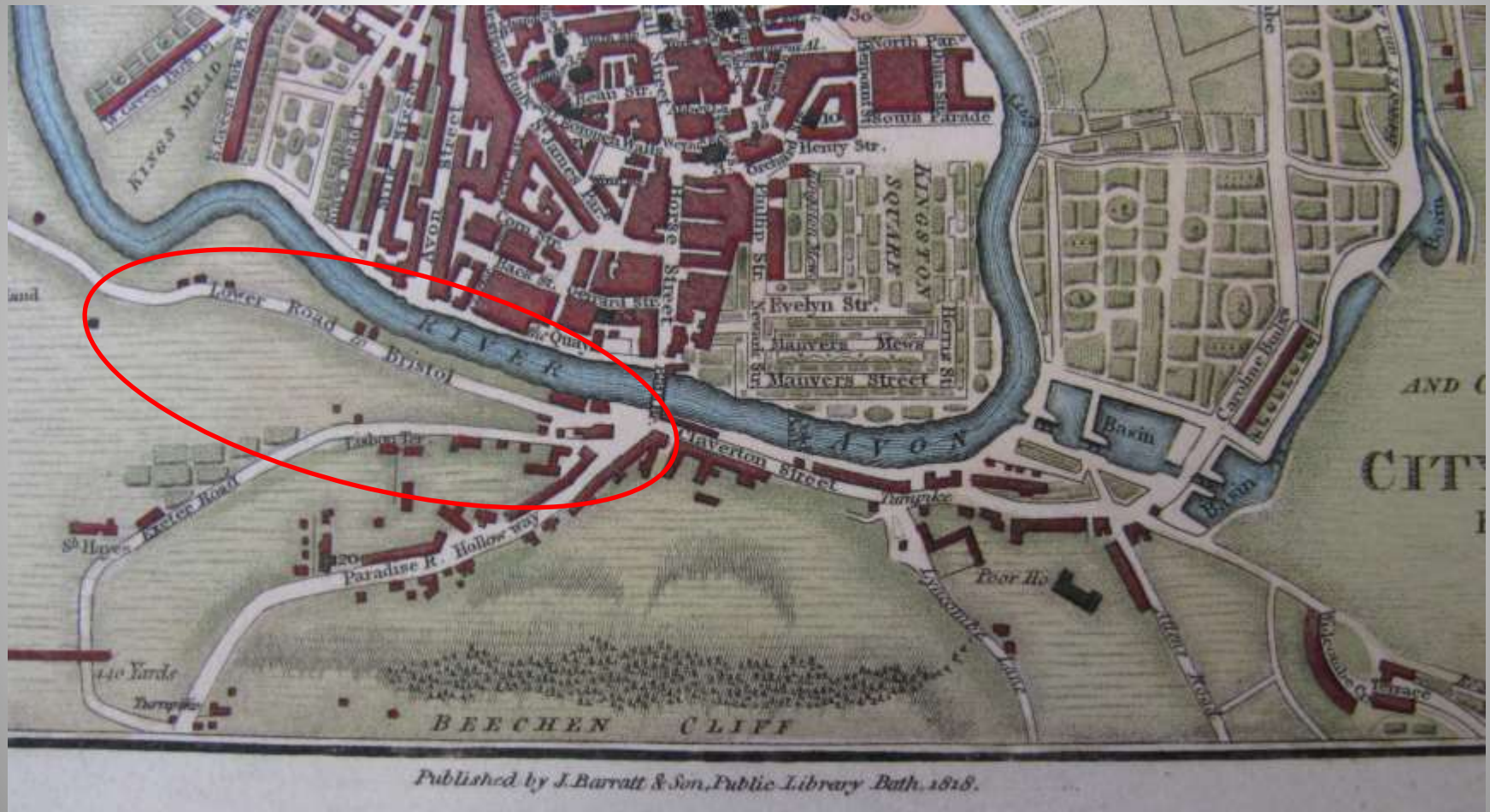

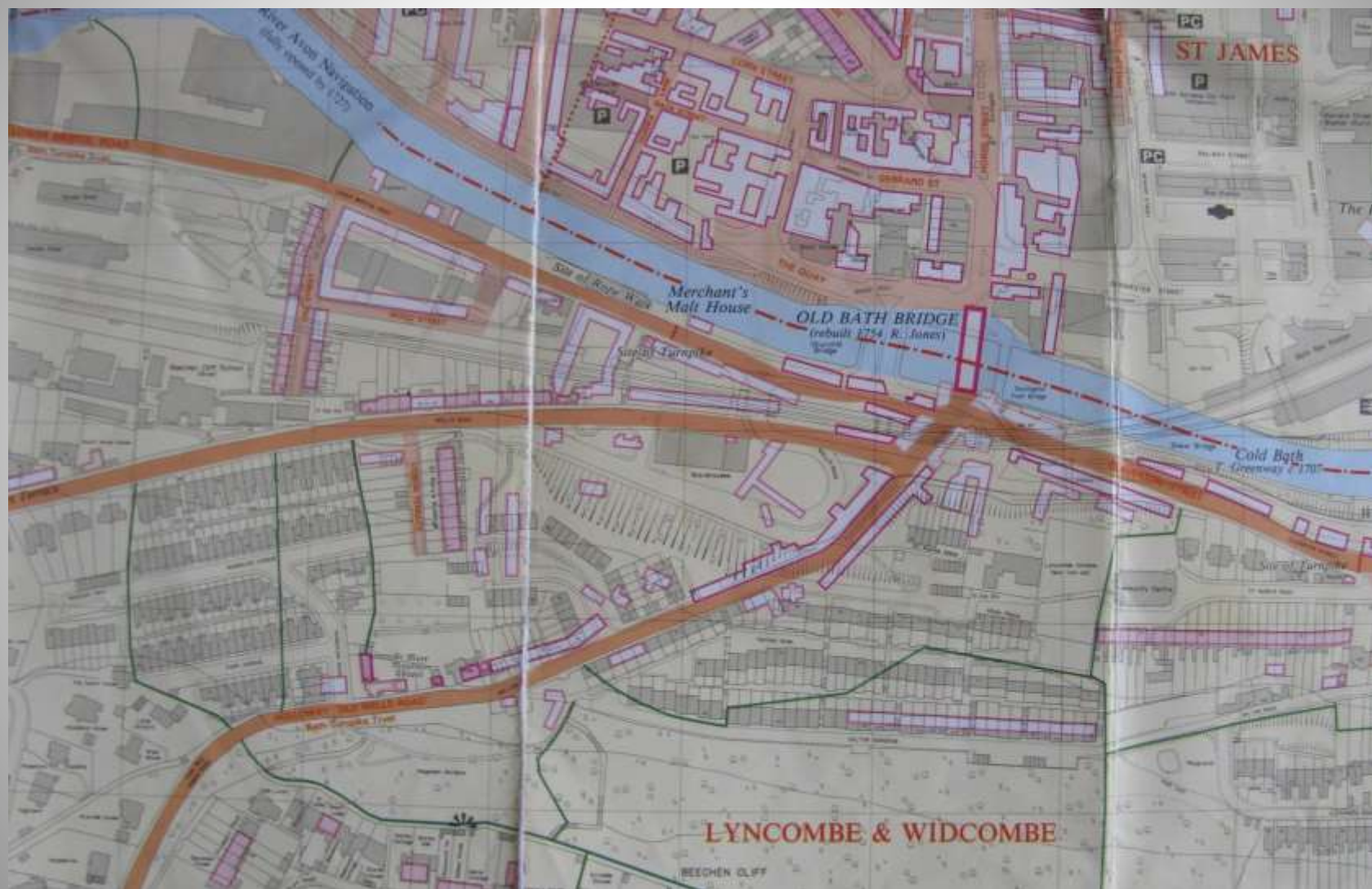

Arrival of the Railway – proposal of 1833/1834

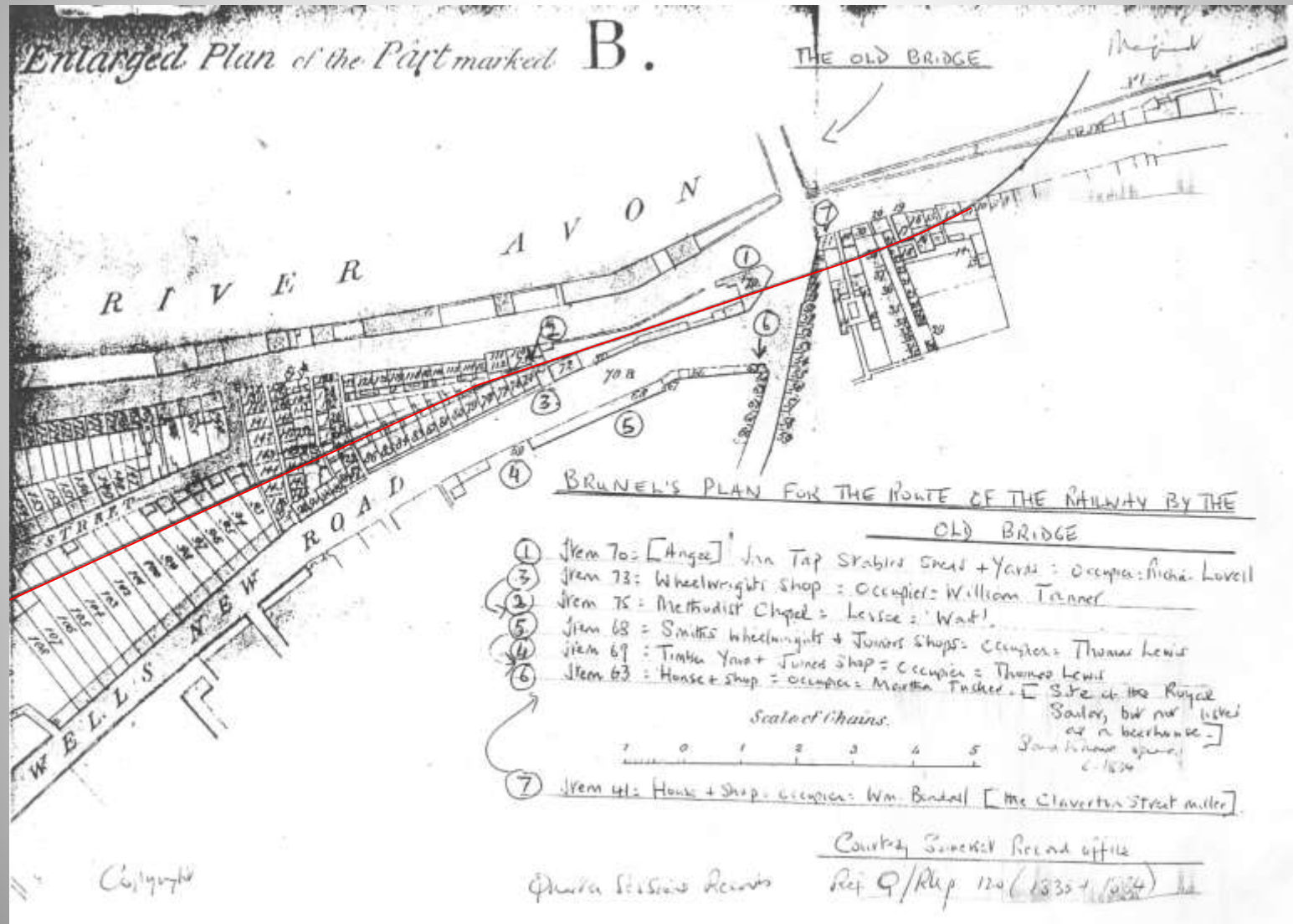

The Old Bridge



Tho. H Shepherd; engraved by J B Allen 1829



Tho. H Shepherd; engraved by J B Allen 1829

The less-old Bridge

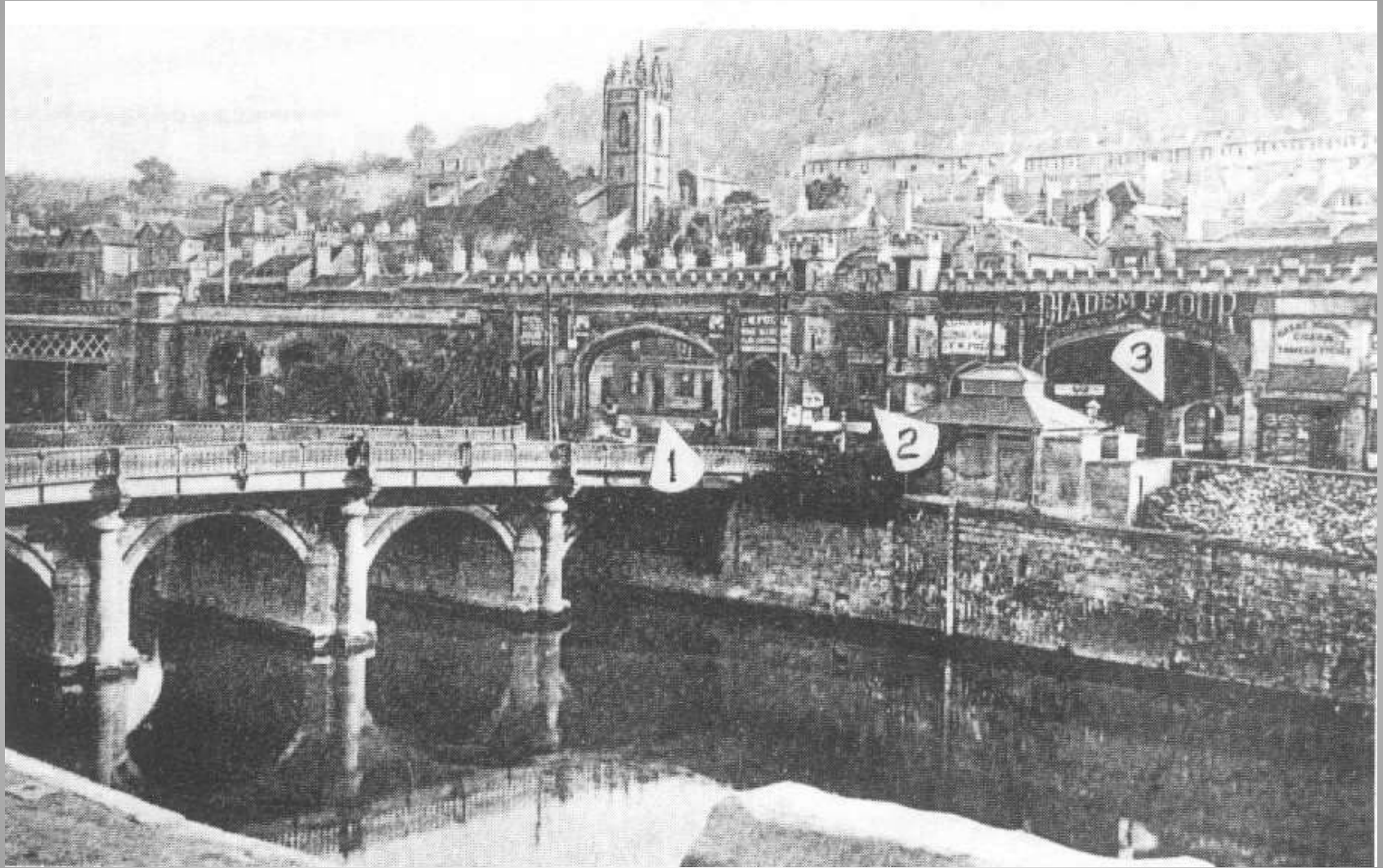

Widening of the street by the viaduct ca 1850

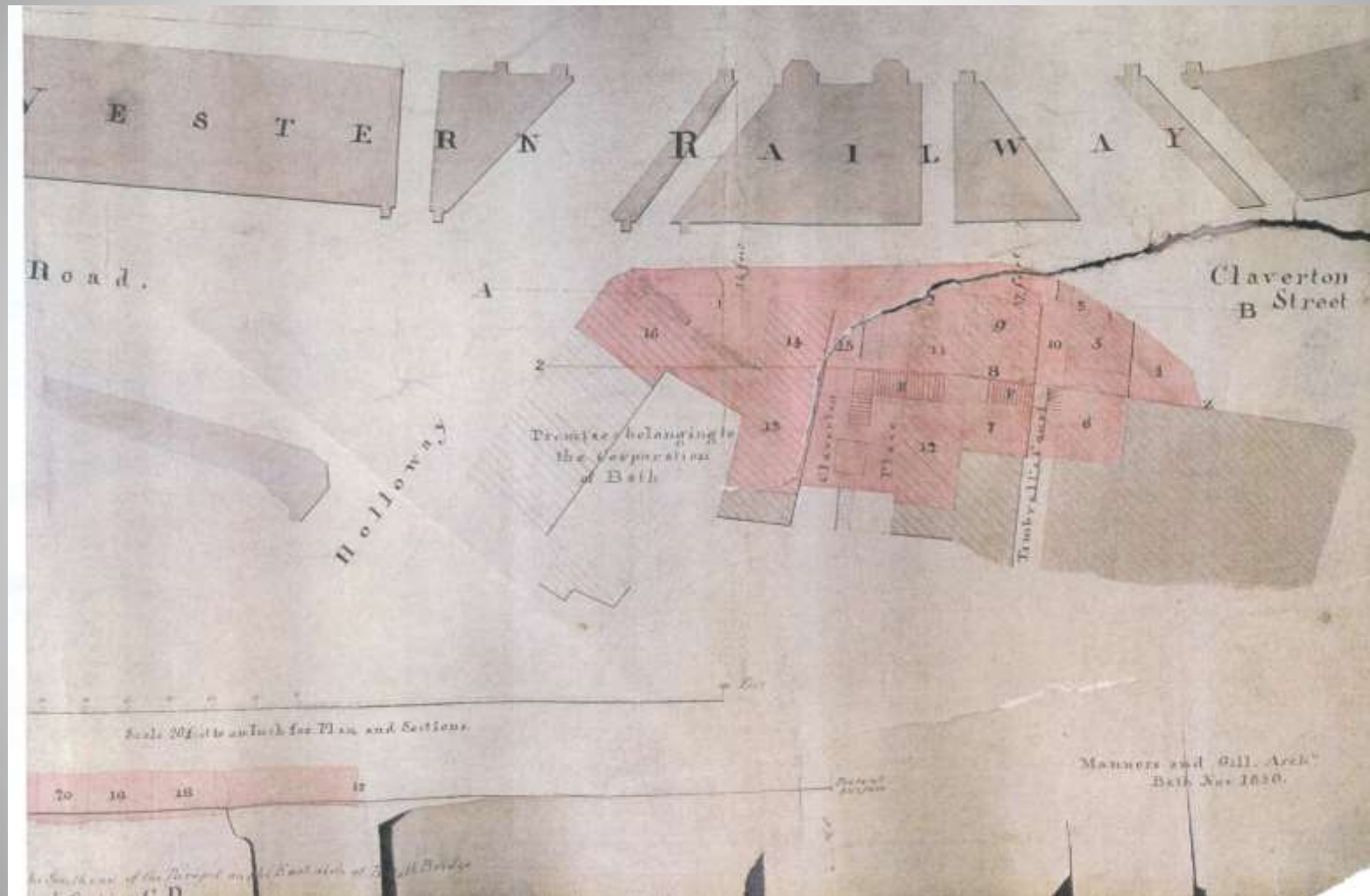

Cottrell Map 1853

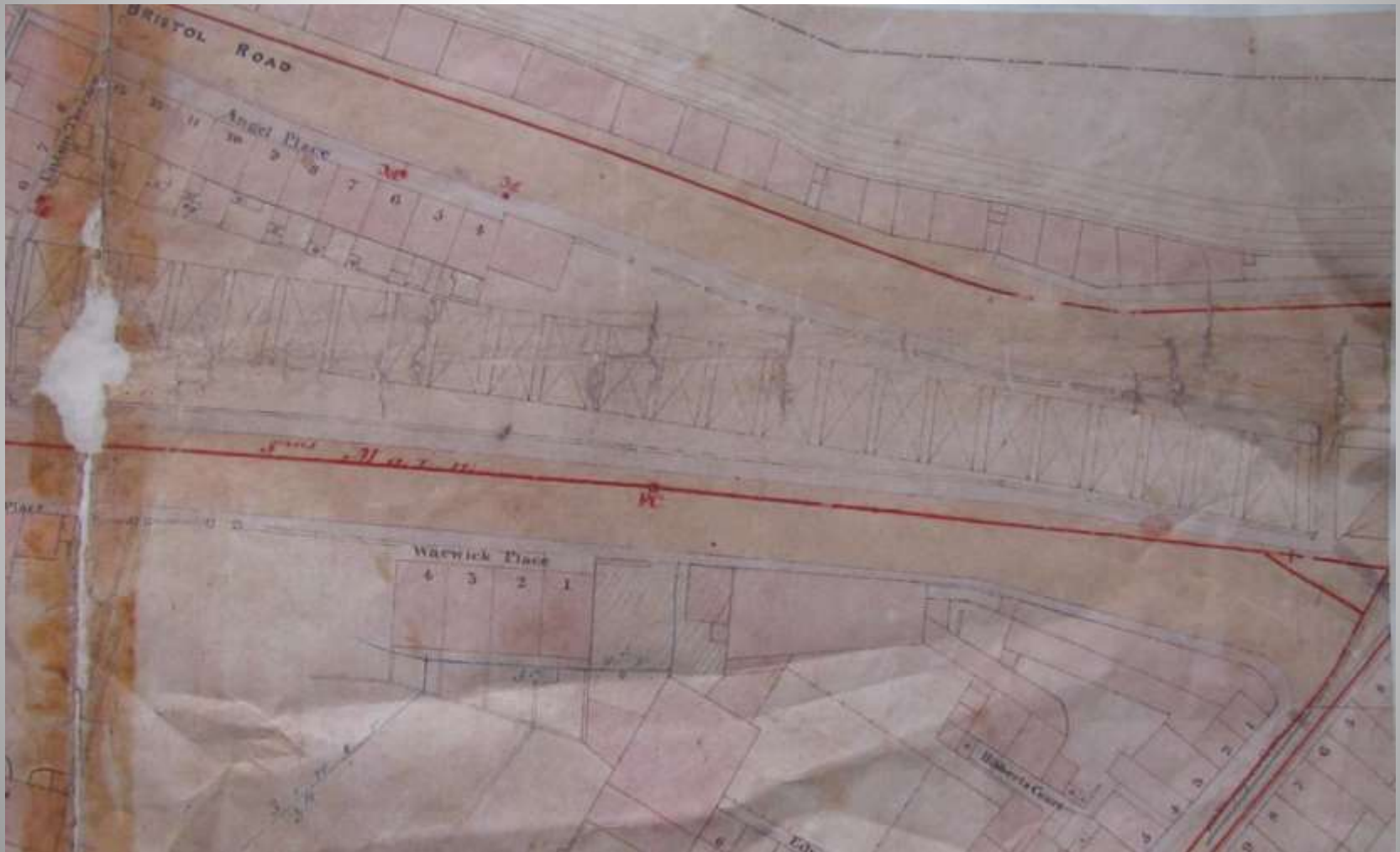



Victorian Period

- Services
- Health
- Pubs
- Floods

Lower Bristol Road Tavern by Union Terrace



The Engineer's Arms – flood of 1899



1904 map







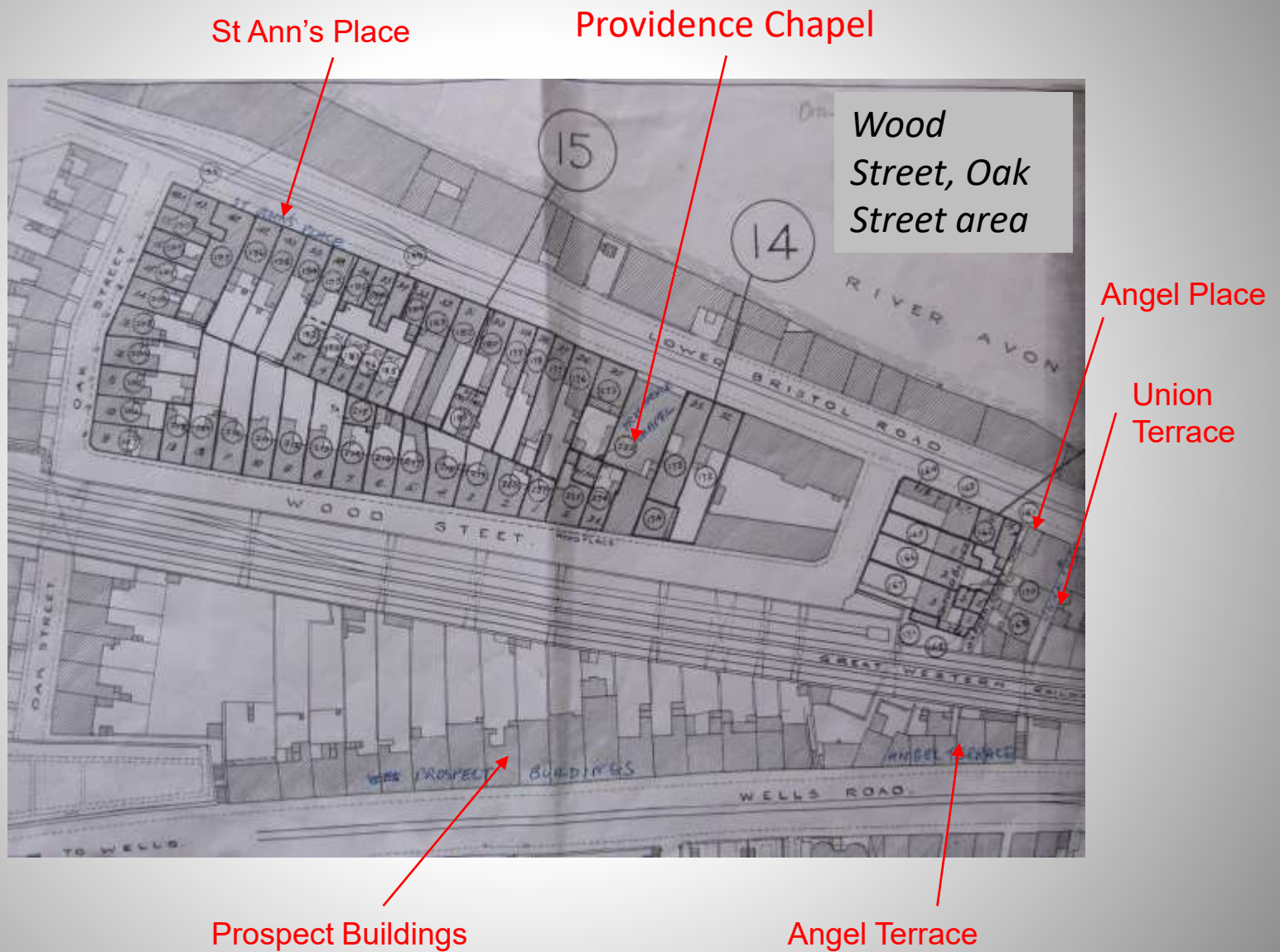

1930s

- Health reports
- Plans for demolition of 'uninhabitable' houses



World War II

A detailed, color-coded map of the St. James Ward in Newark, New Jersey. The map shows a dense urban layout with numerous streets, buildings, and landmarks. Key features include the Newark Works area on the left, the St. James Ward label in the center, and the Newark Station area on the right. The map is color-coded by lot or block, with various shades of brown, green, blue, and yellow. Major streets like Broad Street and Market Street are visible. The map also shows the Newark River and the Newark Bay. The map is a historical document, likely from the early 20th century, given the style and the presence of the Newark Works area.

-  Red – totally destroyed
-  Blue – so badly damaged that demolition needed
-  Green – seriously damaged by reparable
-  Gamboge – evacuated/pending evacuation
-  Burnt Sienna – general damage slight
-  Grey – general damage, glass only

1960s destruction

- Lower end of Angel Terrace
- Angel Place (bar 1)
- Wood Street





Paradise Street



Wells Road



Remodelling of the area



The Bailey Bridge

Angel Place

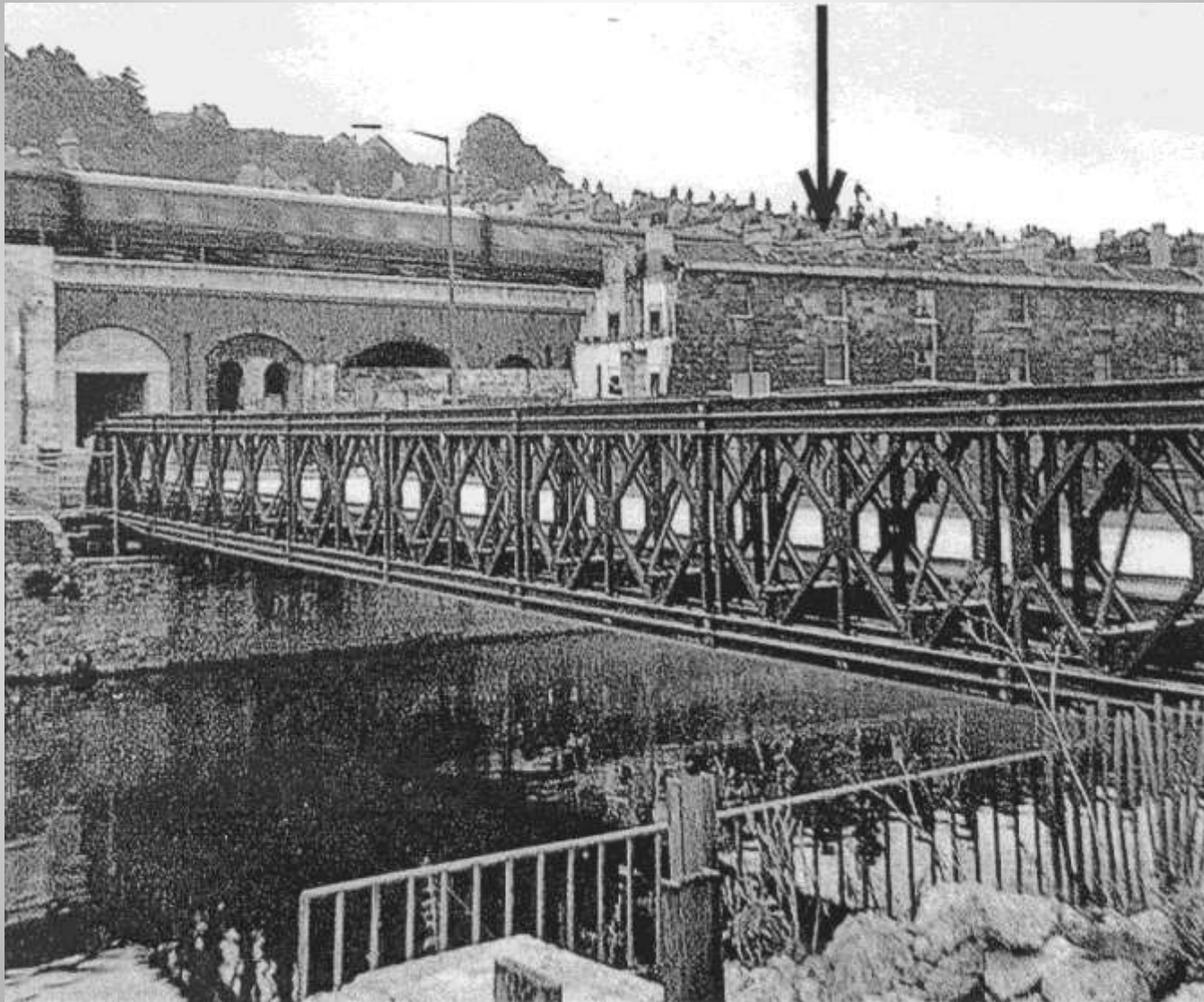

New Lower Wells Road

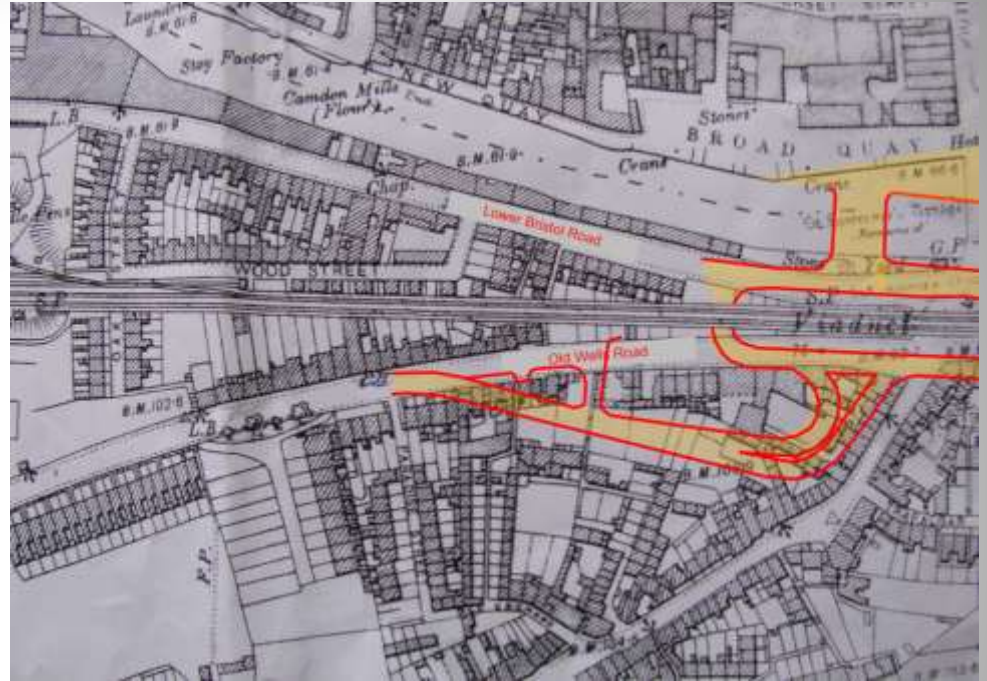

Buildings no longer in existence



What remains?



Location of Angel Place



Directory 1912

Lower Bristol Road.

Left-hand side from the Old Bridge.

- 1 Smith Miss P., tobacconist
- 2 Gibbs Mrs. E., lime merchant
- 3 Wheeler J., painter & decorator
- 4 Sumson W. J., live stock dealer, wood merchant, etc.
- 5 Sowden Mrs. A., wardrobe dr.
- 6 Hawkins William, waiter
- 7 Bailey F., furniture dealer
Kitchen A. J., wheelwright
- 8 Holmes T. & Son, plumbers, etc.
Holmes Henry
- 9 Tucker James, mason
- 9 & 10 Bailey F., furniture broker
- 11 Chancellor John, carpenter
- 12 Martin C., plumber and fitter
Chamberlain Samuel, labourer
- 13 Dudley G., newsagent, etc.
Coward A., printer
- 14 Lower Bristol Road Tavern—
Osborne A. manager
- 15 Pearce Frederick, carter
- 16 Smith Fred, driller
- 17 Andrews J. W., labourer
- 18 Stott George, boot repairer
- 19 Taylor James D. & Sons,
malsters
- 22 Watts Mrs.
- 23 Francis Edward, baker, etc.
- 24 Providence Chapel—
- 25 Banks W., haulier
- 26 Edwards C., carter
- 27 Klee Jacob, baker
- 28
- 29 Pearce Henry, labourer
- 30 Lucas Mrs., charwoman
- 30a Aust A. G., boilermaker
- 30b Vallance Charles, painter
- 31 Blackmore Orlando, butcher
- 32 Clifford John P., general dealer
- 33 Weston Frederick, carter
- 34 Cleverley Albert, butcher
Weston Mrs. E.
- 35 Hillier Henry, labourer
- 36 Newman Fdk., trunkmaker
- 37 Harris Miss B., corset maker
- 38

Angel Place



- Dagger's newsagents transformed

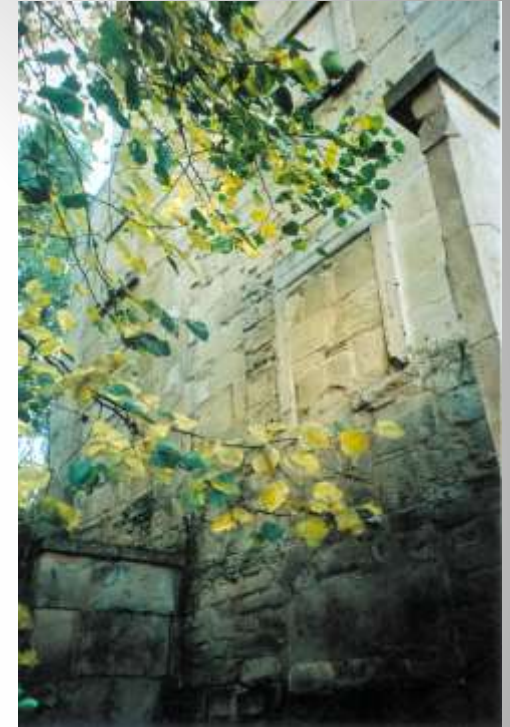

- The side of 13 Angel place showing the fireplaces for no. 12

From Angel Place to Angel Terrace (Union Terrace)



Remaining building in Union Terrace



Behind Angel Terrace



Angel Terrace



Directory 1900

Angel Terrace.

Wells Road.

- 9 Bush T. C., gas & water engineer
- 10 Ekins John & Son, tailors
- 11 Hiscott Henry, confectioner
- 12 Blatchly Charles, dyer and cleaner
Blatchly Mrs. Charles, grocer
- 13 Holland Hugh J., bootmaker
- 14 Laver Thomas, builder
- 15 Stockham Miss M., dressmaker



Polden's barber's shop
1940s

Right-hand side from Old Bridge.

- 2 Bush T. C., electrical engineer
- 4 Ekins & Son, tailors
- 6 Weeks Bertram, bootmaker
- 8 Blatchly Mrs. C. E., confectioner
Blatchly Miss, milliner
Blatchly C., dyer and cleaner
- 10 Holland Mrs. E. R.
- 12 Hillier James, gardener
Hillier Miss, dressmaker
- 14 Harvey Thomas W., fishmgr.
- 16 Davis H. C., window cleaner
- 18 Ottino Peter, grocer
- 20 Kemp Mrs.*
Hogsflesh Thomas, fitter
- 22 Sutton Charles F., musician
- 24 Phelps Jacob J., tailor
Sargent Wm., harness maker
- 26 Lea Charles Wm., greengrocer
- 28 *Railway Brewery*—Palliser Edw.
- 30 Provis Jacob
- 32 Coates Mrs.
Walsh Edward, harness maker
- 34 Clapp Henry Edmund, upholsterer, cabinet maker, etc.
- 36 Scott James, bootmaker
- 38 Highfield James
Highfield Miss M. A.
Warren Mrs. Mary
- 40 Toogood Stanley, decorator
- 42 Pryor Edward, decorator
- 44 Rouse Miss, corset maker
- 46 Thomas H., tailor
- 48 Hemery Miss, dressmaker
Hemery Robert
- 50 *Oldfield Council School*—

Directory 1912

Prospect Buildings



Railway Pub

The Railway:

- built in 1836
- damaged in the Blitz
- rebuild circa 1976
- closed in 1990s
- converted to flats



St Mary's Buildings



Prospect Buildings to Oak Street

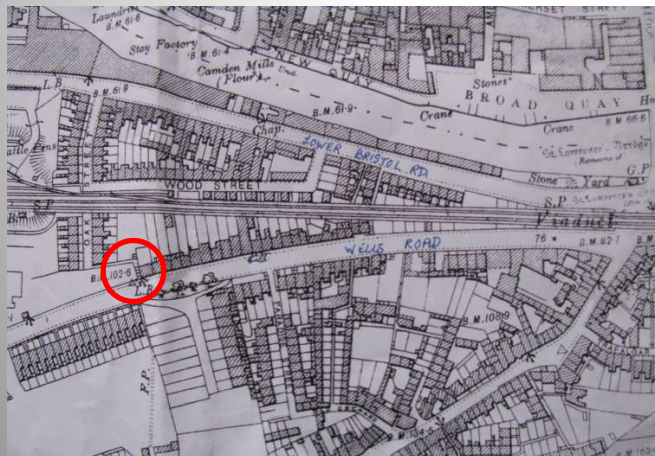

Oak Street

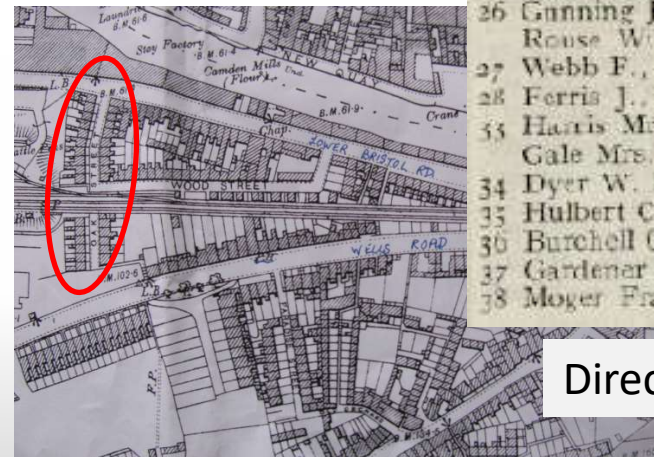

Oak Street.	
Lower Bristol Road.	
1	Kemp John, carpenter
1a	Gardener W. C.
2	Howell James, carpenter
3	Brake Simeon G., miller
4	Cole Henry, carter
5	Francis William J., mason
6	Weston Wm. R., carter
10	Lee William, painter
11	
12	Short F., haulier
13	Champion Fredk., tinsmith
14	Page Charles, bootmaker
15	Short B. L., butcher
16	Johnson Mrs. E., laundress
17	Bailey Mrs. S., grocer
18	
19	
20	
21	
22	Howell William, painter
23	Smale Richard, iron moulder
24	Love Arthur, mason
	Brown Frederick W., painter
25	Coombs Henry J., outporter
26	Gunning John, fitter
	Rouse William, baker
27	Webb F., oil merchant
28	Ferris J., labourer
33	Harris Mrs. E.
	Gale Mrs.
34	Dyer W. H., carter
35	Hulbert Charles, porter
36	Burchell Geo., M.R. employe
37	Gardener P., labourer
38	Moger Francis, moulder

Directory 1912

Wood Street



Wood Street and Oak Street





The old Goods Yard







Camden Flour Mill



Bayer's Corset Factory

Lower Bristol Road, continued	
160	Hall Edward, motorman
161	Perrett Albert H., mason
162	Hill B. F., labourer
163	Coles Charles, boatman
164	Corporation Yard—
165	Stothert & Pitt (Ld.) Radford George, caretaker
166	Stothert & Pitt (Ld.), offices
167	Stothert & Pitt (Ld.), works
211	Bayer & Co., stay and corset manufacturers
217	Camden Mills—Collins James & Sons, flour millers
233	Bath Waterworks Shed—
236	Bellmead Wharf—Taylor J. D. & Sons, maltsters
238	Ward & Co., wholesale seed warehouses
239 & 240	White & Willis, canal carriers and hauliers
241	Bailey F., furniture stores
242	Minty C., greengrocer
	Shearn John H., printer
243	Stride T., malthouse
244	Gardner Edward, plumber, etc. Walsh F., dealer

Directory 1912





BROAD QUAY: in the 1920s showing Tucker's warehouses - the forage contractors supplied Fuller's Earth Union with oats and bran for many years
Fuller's Earth Archives at the Museum of Bath at Ward

Broad Quay.	
<i>From the Old Bridge.</i>	
	Bladwell J. A. & Co., builders' merchants
	Tucker & Sons, forage contra.
	Mawer & Tanner, maltsters & hop merchants
2	Yelling Charles, furniture remover and general haulier
3	Waterman's Arms— Greenland Ed. J., coachman Blakeley Robert, gardener
4	Bolland John, cabman
5	Jefferies Thomas, porter
6	Carter Albert, carter
7	Newman Geo., G.W.R. porter
	Bath City Brass Foundry & Iron-works—Wilcocks N. S. G.

Directory 1912







- Questions?